

BALAGARH BIJOY KRISHNA MAHAVIDYALAYA

DEPARTMENT OF SANSKRIT

STUDENTS FEEDBACK ANALYSIS REPORT

(2022-2023)

We have collected the feedback on curriculum from the students of semester 2,4 of the department for the session 2022-2023. The analysis of feedback obtained and suggestions given by the students.

Total Students Response-11

Student's Feedback Questions:

Q1. How much of the syllabus was covered in the class?

Q2. How well did the teacher's prepare for the class?

Q3. How well were the teachers able to communicate?

Q4. The teacher's approach to teaching can best be described as

Q5. Was your performance in internal assessment and assignments discussed with you?

Q6. The institute takes active interest in promoting internship, student's exchange, field visit opportunities for student's.

Q7. Teacher's inform you about your course outcomes and programme outcomes.

Q8. Your mentor does a necessary follow-up with an assigned task to you.

Q9. The teacher's illustrate the concepts through examples and applications.

Q10. The college encourages participation in extracurricular activities through NCC , NSS, Sport Activities , Nature Club ,Literary Club.

Q11. Efforts are made by the college to organize job oriented programmes and inculcate soft skills and employability skills.

Q12. What percentage of teachers use ICT tools such as LCD projector , Multimedia etc. while teaching.

Q13. The overall quality of teaching – learning process in your institute is very good.

Q14. The college organizes seminars , workshops and other co-curricular activities on a regular basis.

Q15. Give observation/suggestions to improve the overall teaching-learning experience in your institution.

Student's Feedback Analysis with pie chart.

Q1. How much of the syllabus was covered in the class?

	85-100%	70-84%	55-69%	30-54%	Below 30%
%	00	81.81	18.19	00	00

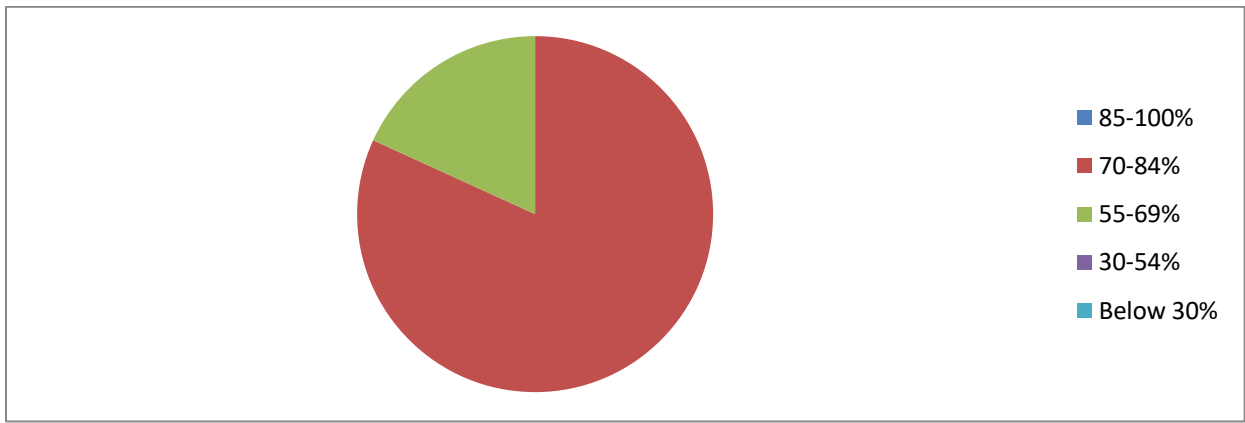

Q2.How well did the teacher's prepare for the class?

	Thoroughly	Satisfactorily	Poorly	Indifferently	Won't teach at all
%	45.45	54.55	00	00	00

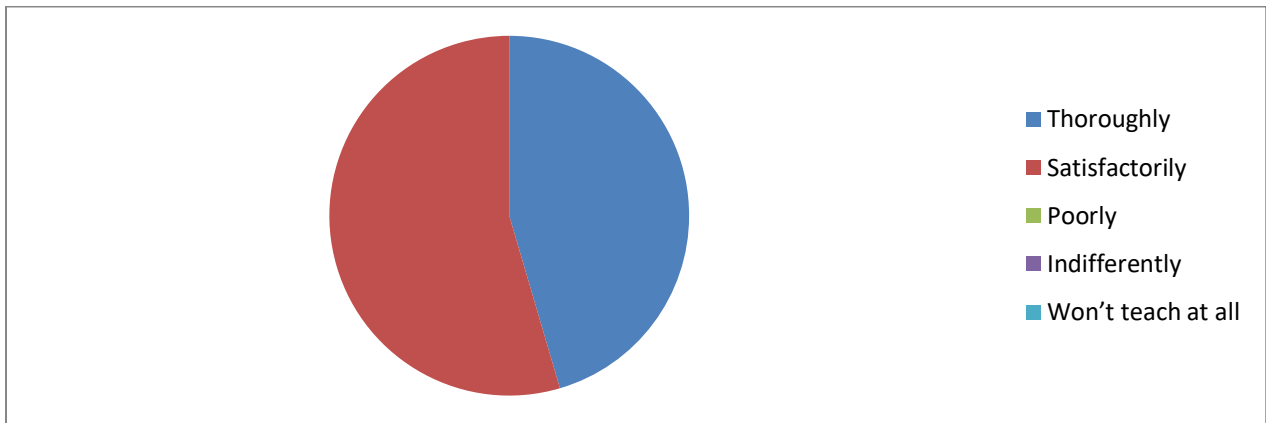

Q3.How well were the teachers able to communicate?

	Always effective	Sometimes effective	Just Satisfactorily	Generally ineffective	Very poor communication
%	100	00	00	00	00

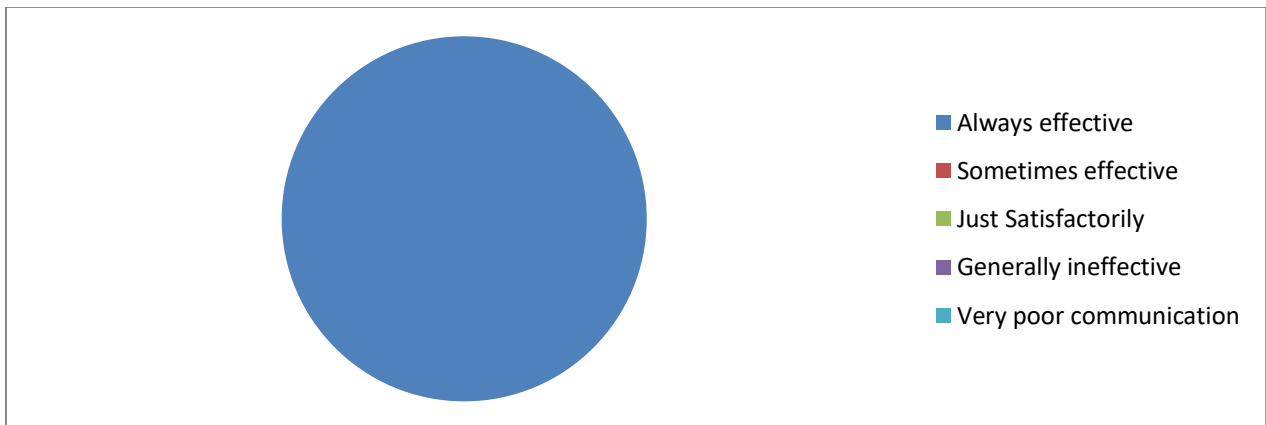

Q4.The teacher's approach to teaching can best be described as

	Excellent	Very good	Good	Fair	Poor
--	-----------	-----------	------	------	------

%	90.91	9.09	00	00	00
---	-------	------	----	----	----

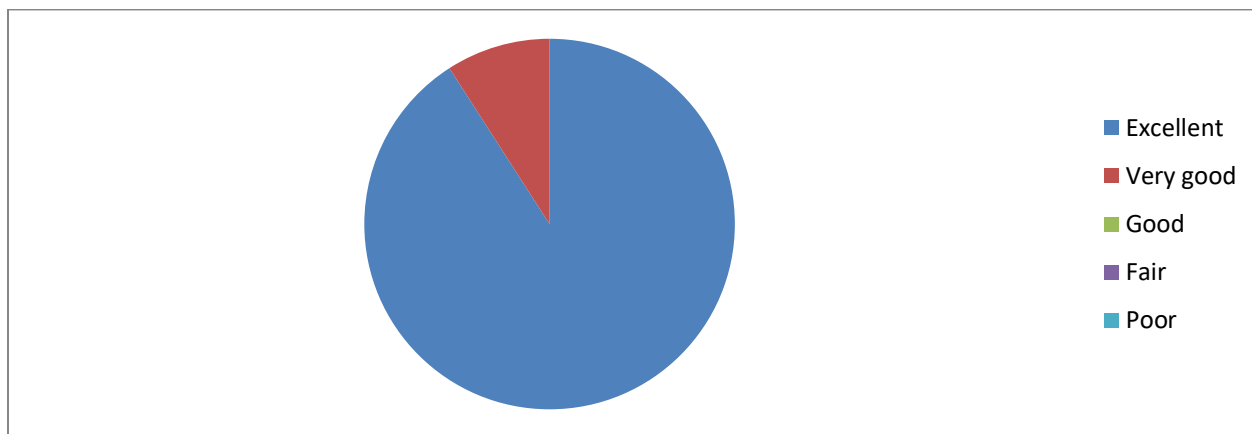

Q5. Was your performance in internal assessment and assignments discussed with you?

	Every time	Usually	Sometimes	Rarely	Never
%	81.82	18.18	00	00	00

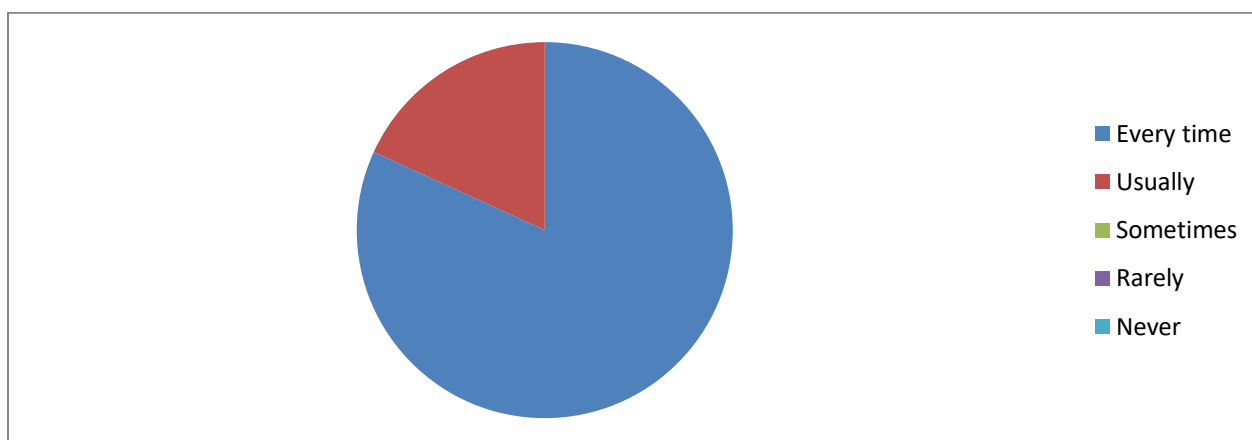

Q6. The institute takes active interest in promoting internship, student's exchange, field visit opportunities for student's.

	Ragularly	Often	Sometimes	Rarely	Never
%	54.55	00	45.45	00	00

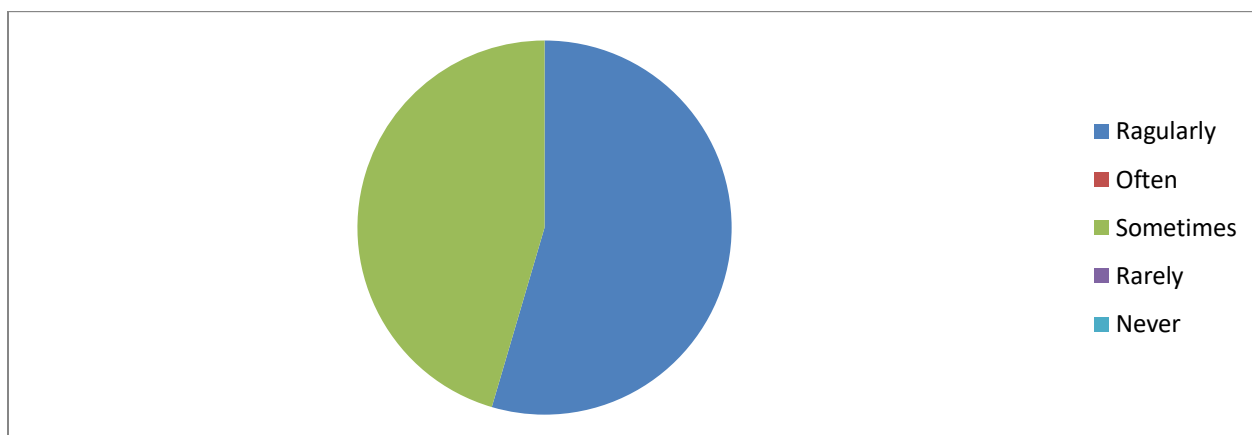

Q7. Teacher's inform you about your course outcomes and programme outcomes.

	Every time	Usually	Sometimes	Rarely	Never
%	100	00	00	00	00

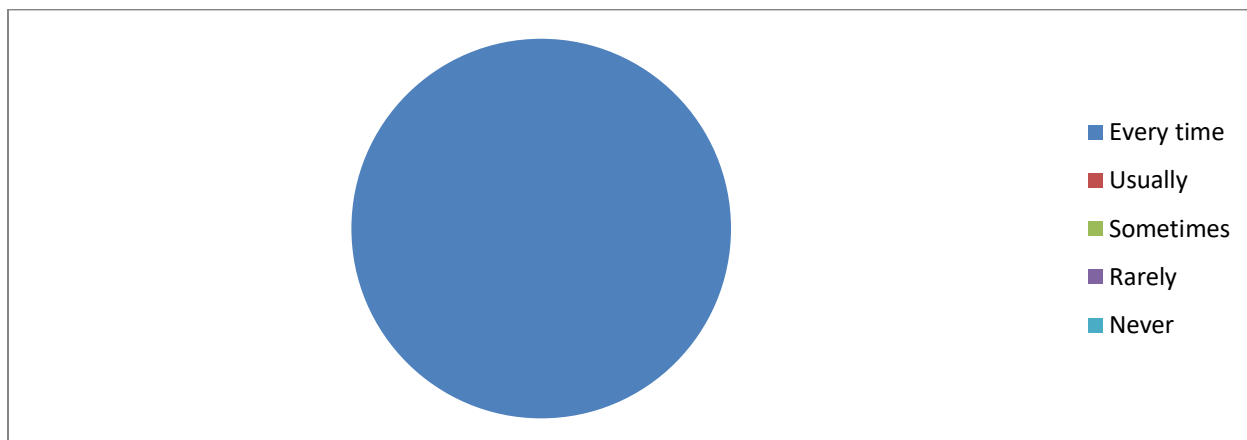

Q8. Your mentor does a necessary follow-up with an assigned task to you.

	Every time	Usually	Sometimes	Rarely	I don't have a mentor
%	18.18	72.73	9.09	00	00

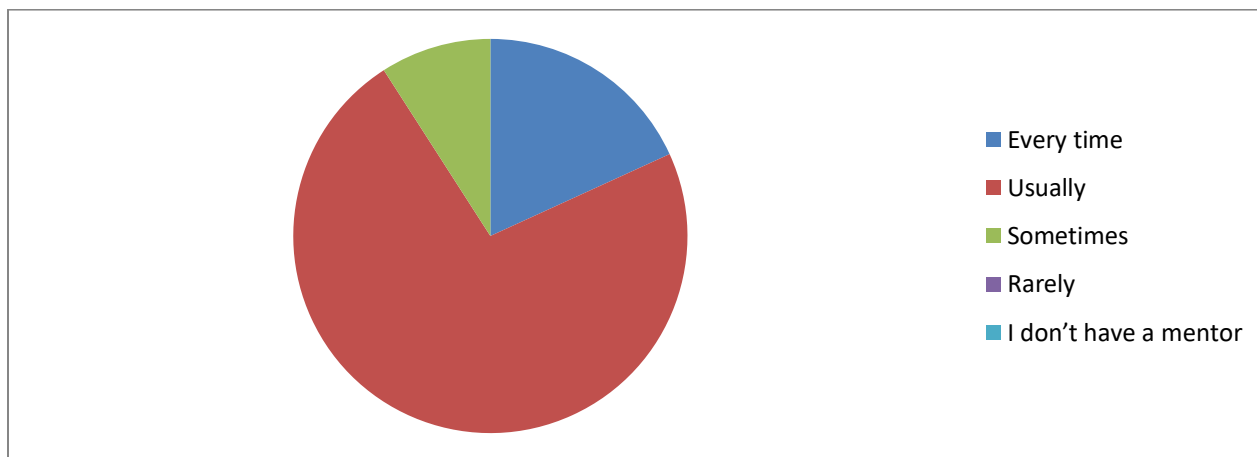

Q9. The teacher's illustrate the concepts through examples and applications.

	Every time	Usually	Sometimes	Rarely	Never
%	100	00	00	00	00

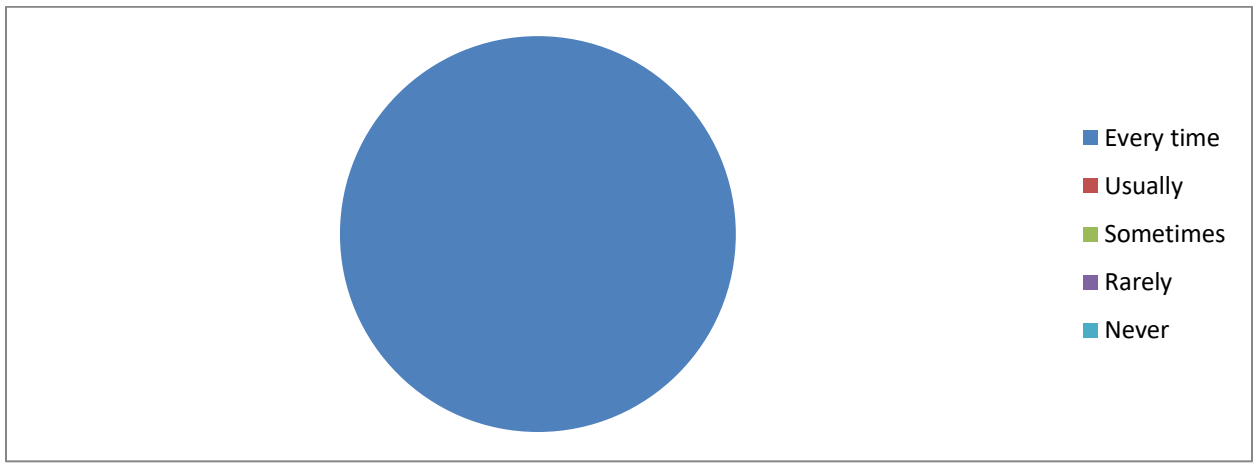

Q10. The college encourages participation in extracurricular activities through NCC , NSS, Sport Activities , Nature Club ,Literary Club.

	Strongly agree	Agree	Neutral	Disagree	Strongly disagree
%	54.55	45.45	00	00	00

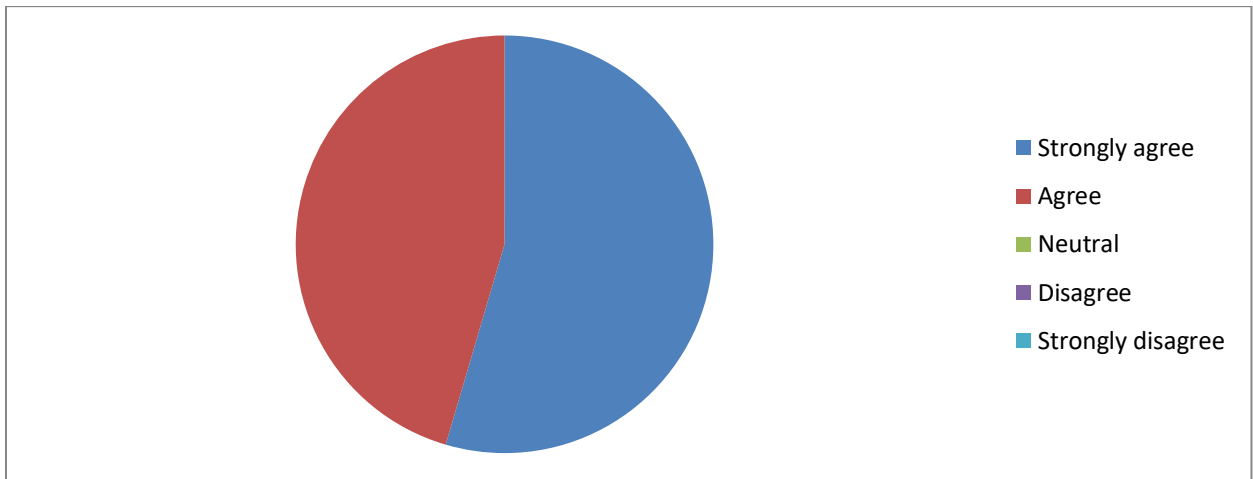

Q11. Efforts are made by the college to organize job oriented programmes and inculcate soft skills and employability skills.

	To a great extent	Moderate	Some what	Very little	Not at all
%	00	100	00	00	00

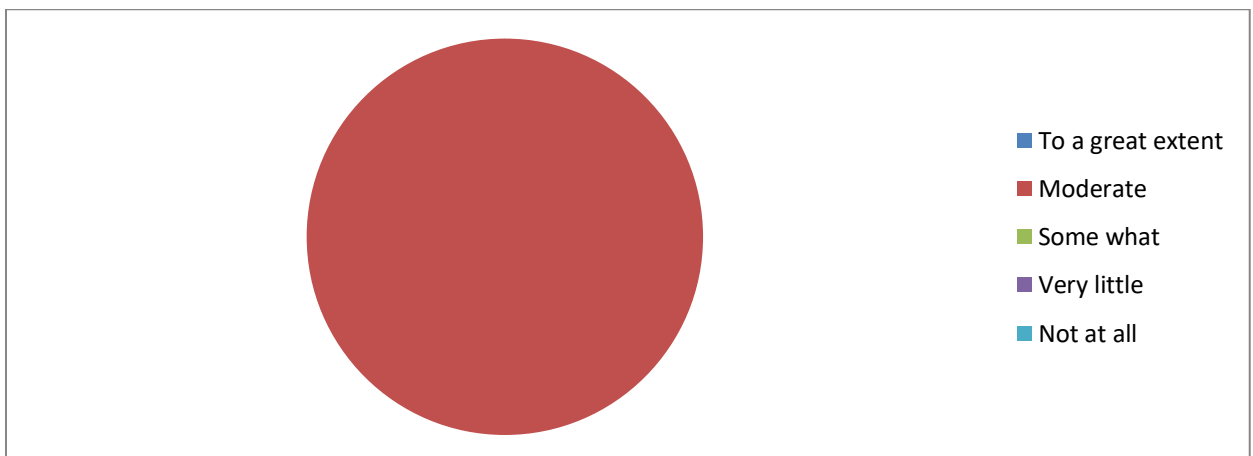

Q12.What percentage of teachers use ICT tools such as LCD projector , Multimedia etc. while teaching.

	Above 90%	70-89%	50-69%	30-49%	Below 29%
%	00	54.55	00	00	45.45

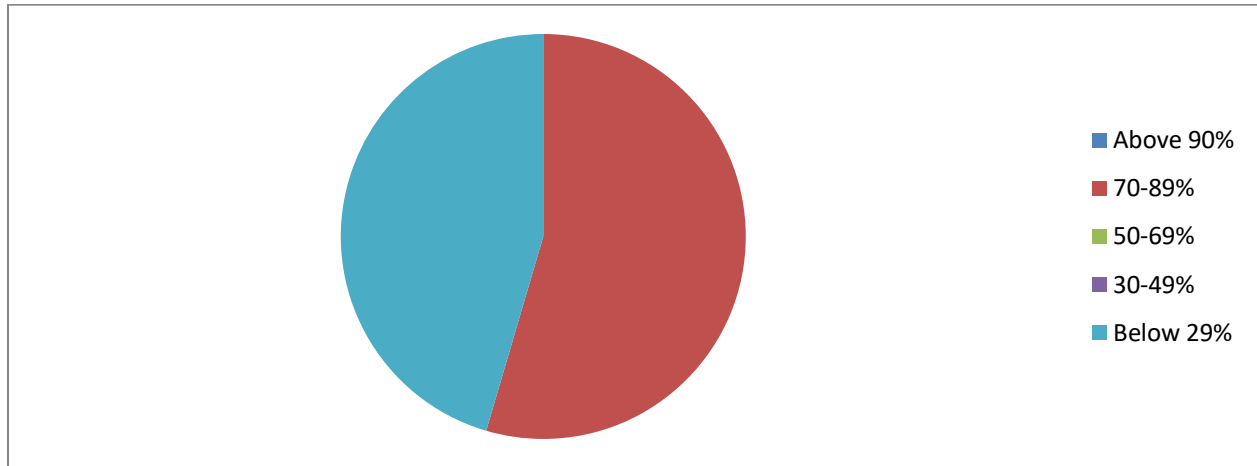

Q13.The overall quality of teaching – learning process in your institute is very good.

	Strongly agree	Agree	Neutral	Disagree	Strongly disagree
%	100	00	00	00	00

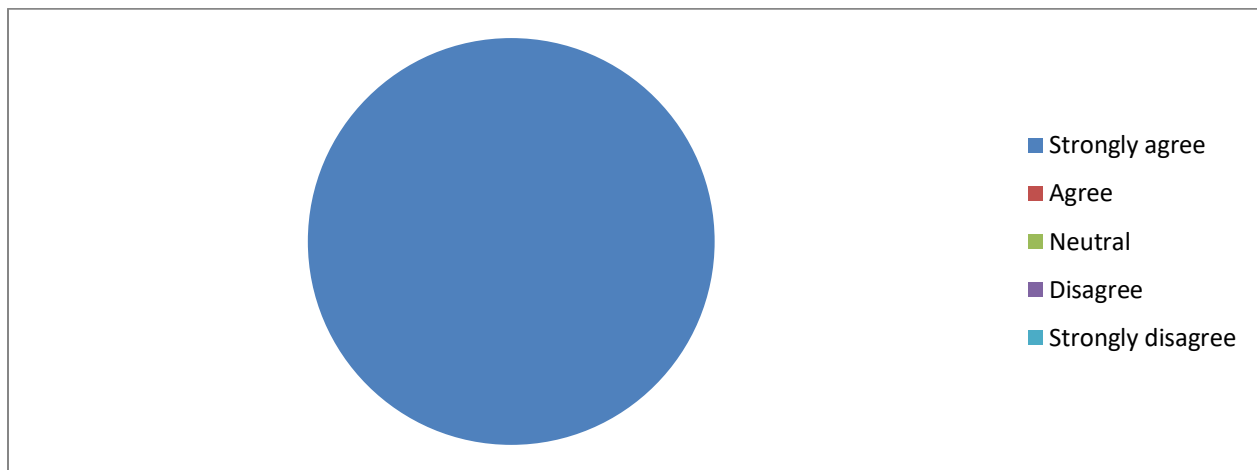

Q14.The college organizes seminars , workshops and other co-curricular activities on a regular basis.

	Strongly agree	Agree	Neutral	Disagree	Strongly disagree
%	54.55	36.36	9.09	00	00

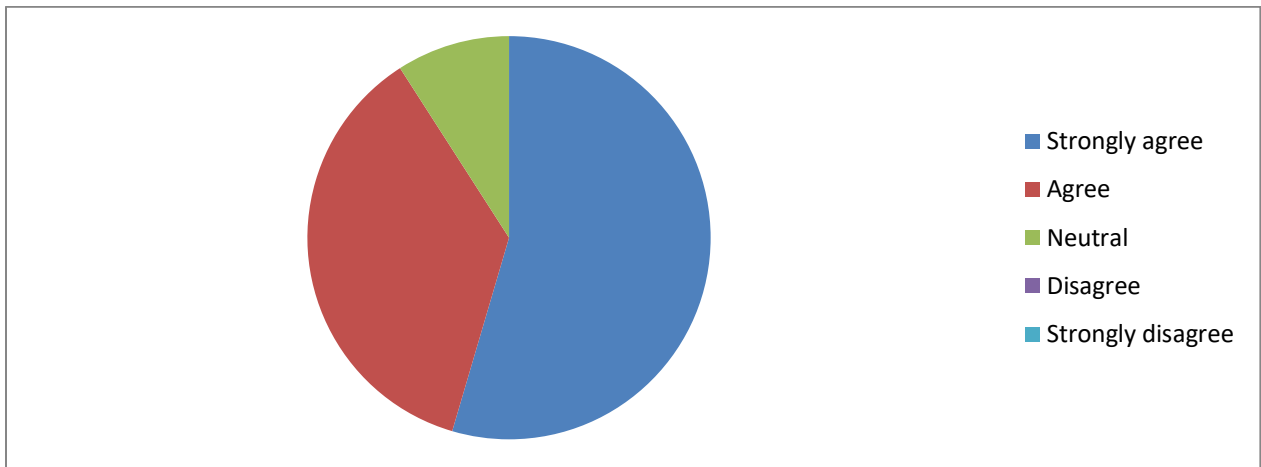

Q15. Give observation/suggestions to improve the overall teaching-learning experience in your institution.

54.55 % students gave opinion no objection , all good. 45.55 % students gave opinion satisfied. The suggestions and observations of the students are regarding the poor infrastructure of the college where they have highlighted the necessity of more smart rooms and ICT classes. Regarding the teachers of the department, they have spoken of their helpful nature and some of them have appraised the overall teaching-learning process as excellent.

Action taken by the Department: As most of the recommendations relate to the infrastructure of the college, the department has forwarded the feedback suggestions to the Governing body of the college.